

APPROVED
 SUBJECT TO THE CONDITIONS IN THIS OFFICE LETTER.
 No. B3/20673/2001 Date: 9.2.2001
 FOR MEMBER SECRETARY
 CHENNAI METROPOLITAN
 DEVELOPMENT AUTHORITY
 CHENNAI-600 008.

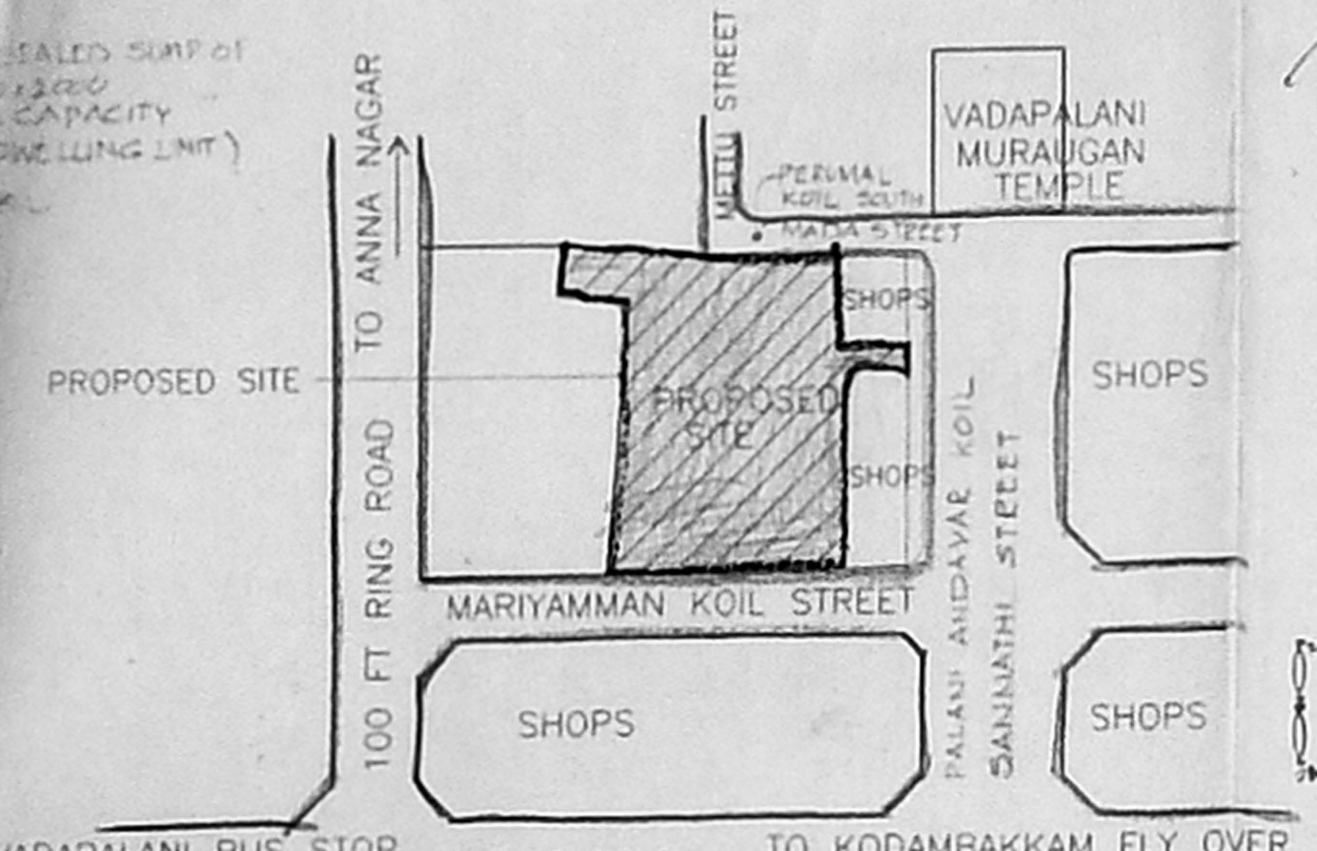
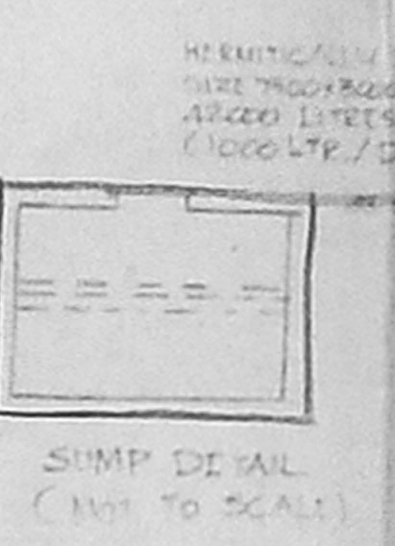
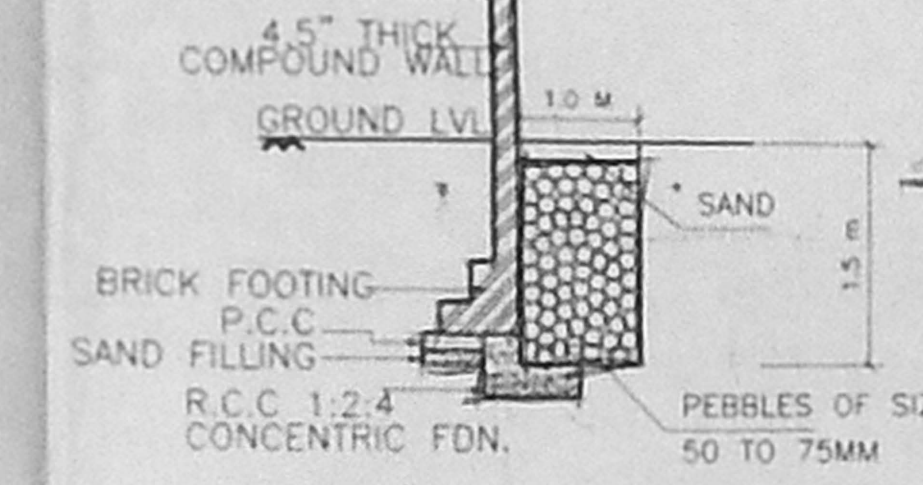
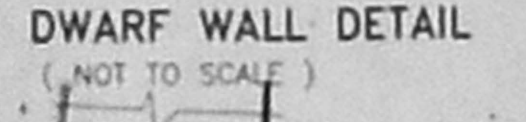

PROPOSED RESIDENTIAL FLATS
 AT TOWN SURVEY NOS 6/1 & 6/2
 BLOCK -10, SALIGRAMAM VILLAGE
 TOWN SURVEY NO-3176 87 X 80.3
 BLOCK NO-3, PULIYUR VILLAGE,
 MARIYAMMAN KOIL STREET,
 VADAPALANI, EGMORE,
 NUNGAMBAKKAM TK, CHENNAI DT.,
 CHENNAI 600 008
 CMDA (B) / No. 1
 C. No. B3/20673/2001
 Revised Plan
 Dt. 28.2.2001
 Asst. Scrutiny

REFERENCE
 PROPOSED WORK ROAD
 SEWER LINE
 WATER LINE
 BOUNDARY

SCALE	DATE	DRG. NO
1:100	MAY 15, 2001	1

SCHEDULE OF JOINERY

NO	DESCRIPTION	SIZE
D	DOOR	1000X2100
D1	DOOR	900X2100
D2	DOOR	750X2100
BW	BAY WINDOW	2175X1800
W1	WINDOW	785X1350
W2	KIT. WINDOW	900X1200
W3	WINDOW	1500X1350
D2/W4	DOOR/WINDOW	1500X2100
W5	WINDOW	900X1350
V	VENTILATOR	600X600

AREA STATEMENT

	SQ.M
PLOT AREA	2310.15
STILT AREA	51.66
FIRST FLOOR AREA	964.50
SECOND FLOOR AREA	964.50
THIRD FLOOR AREA	964.50
FOURTH FLOOR AREA	511.10
TOTAL BUILT UP AREA	3456.26
F.S.I. ALLOWED @ 1.500	3465.23
F.S.I. ACHIEVED @ 1.477	3456.26
GROUND COVERAGE ALLOWED	=65.00% 1501.59 S.M.
GROUND COVERAGE ACHIEVED	=41.75% 964.50 S.M.

CAR PARKING REQUIRED, CAR PARKING PROVIDED

CAR PARKING REQUIRED	42 NOS.
CAR PARKING PROVIDED	42 NOS.

NON. F.S.I. AREA STATEMENT

1. STILT FLOOR CAR PARKING AREA	42.84 SQ.M
2. STAIRCASE HEAD RM	30.86 SQ.M
3. LIFT MACHINE RM	20.95 SQ.M
4. WATER TANK	27.23 SQ.M
5. TOTAL	122.88 SQ.M

SPECIFICATIONS

- SAND FILLING WITH RIVER SAND
- P.C.C. 1:1.5:3 USING 40MM AGGREGATES IN FOUNDATION
- R.C.C. 1:1.5:3 FOR RAFT SLAB, RAFT BEAM
- MINIMUM COVER FOR RAFT 45MM
- MOSAIC / CERAMIC FLOORING
- PLASTERING WITH C.M. 1:6
- SUPERSTRUCTURE - R.C.C. FRAME WORK / STRUCTURAL
- BRICK WORK MASONRY
- LINTEL R.C.C. 1:2:4
- ROOF SLAB 1:2:4

OWNER/POWER OF ATTORNEY

For MACRO MARVEL PROJECTS PVT. LTD.
 V. KRISHNARABASH
 PRESIDENT

LICENSED SURVEYOR

N. PAMPRAKASH, B. Arch.
 Council of Architects Regn. No. CA/99/24571
 Atty. to I.I.I.D Engineers Pvt. Ltd.
 45, 111, S.S. PLANNERS, ENGINEERS,
 G. Madhav Prasad, No. 2-H,
 8/3, Poonamallee High Road,
 Kilpauk, Chennai-600 010.
 REGN. NO. CA / 99/24571

ANS ARCHITECTS & ENGINEERS PVT. LTD
 NO: 813, GELENEEDEN PLACE, POONAMALLEE HIGH ROAD,
 KILPAUK, CHENNAI 600 010

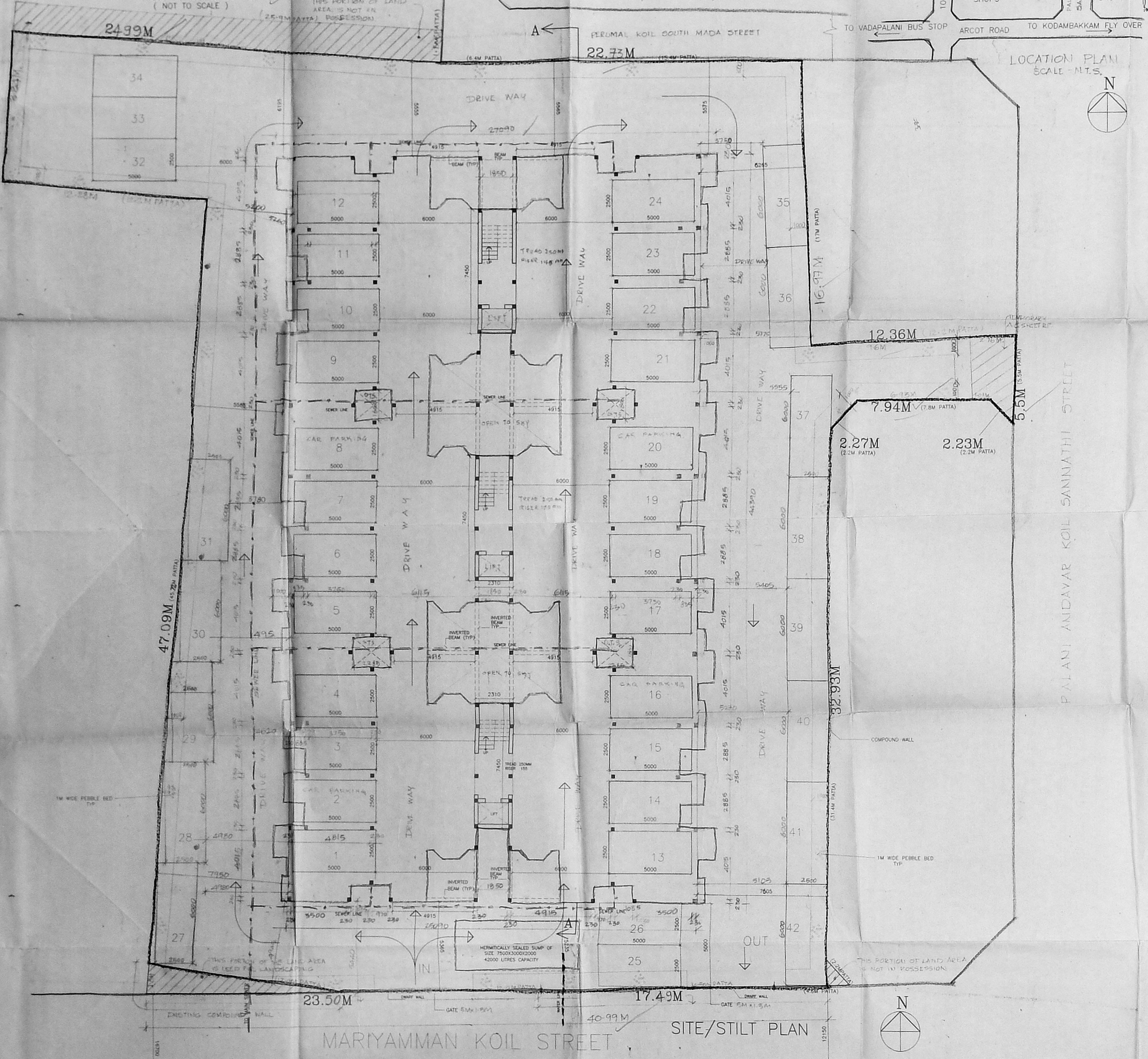

NOTE: ALL DIMENSIONS ARE IN MM
 DO NOT SCALE THE DRAWING

P/SPL. B.C.D/336(2)/2001
 Planning Permit No.
APPROVED
 SUBJECT TO THE CONDITIONS IN
 THIS OFFICE LETTER.
 No P2/20763/2001 Date: 27/05/2001
 FOR MASTER SECRETARY
 CHENNAI DEVELOPMENT AUTHORITY
 CHENNAI-600 008.

CMDA (B)/14 - No. 1
 No. _____
 Assr _____
 Scrutiny
 P. A. _____
 A.P. _____
 D.P. _____

PROPOSED RESIDENTIAL FLATS
 AT TOWN SURVEY NO. 31/6
 BLOCK -10, SALIGRAMAM VILLAGE
 TOWN SURVEY NO. 31/6
 BLOCK NO- 3, PULIYUR VILLAGE,
 MARIYAMMAN KOIL STREET,
 VADAPALANI, EGMORE,
 NUNGAMBAKKAM TK, CHENNAI DT.,
 CHENNAI 600 026

REFERENCE

PROPOSED WORK
 ROAD
 SEWER LINE
 WATER LINE
 BOUNDARY

SCALE	DATE	DRG. NO
1:100	MAY 15, 2001	2

SCHEDULE OF JOINERY

NO	DESCRIPTION	SIZE
D	DOOR	1000X2100
D1	DOOR	900X2100
D2	DOOR	750X2100
BW	BAY WINDOW	2175X1800
W1	WINDOW	785X1350
W2	KIT. WINDOW	900X1200
W3	WINDOW	1500X1350
D2/W4	DOOR/WINDOW	1500X2100
W5	WINDOW	900X1350
V	VENTILATOR	600X600

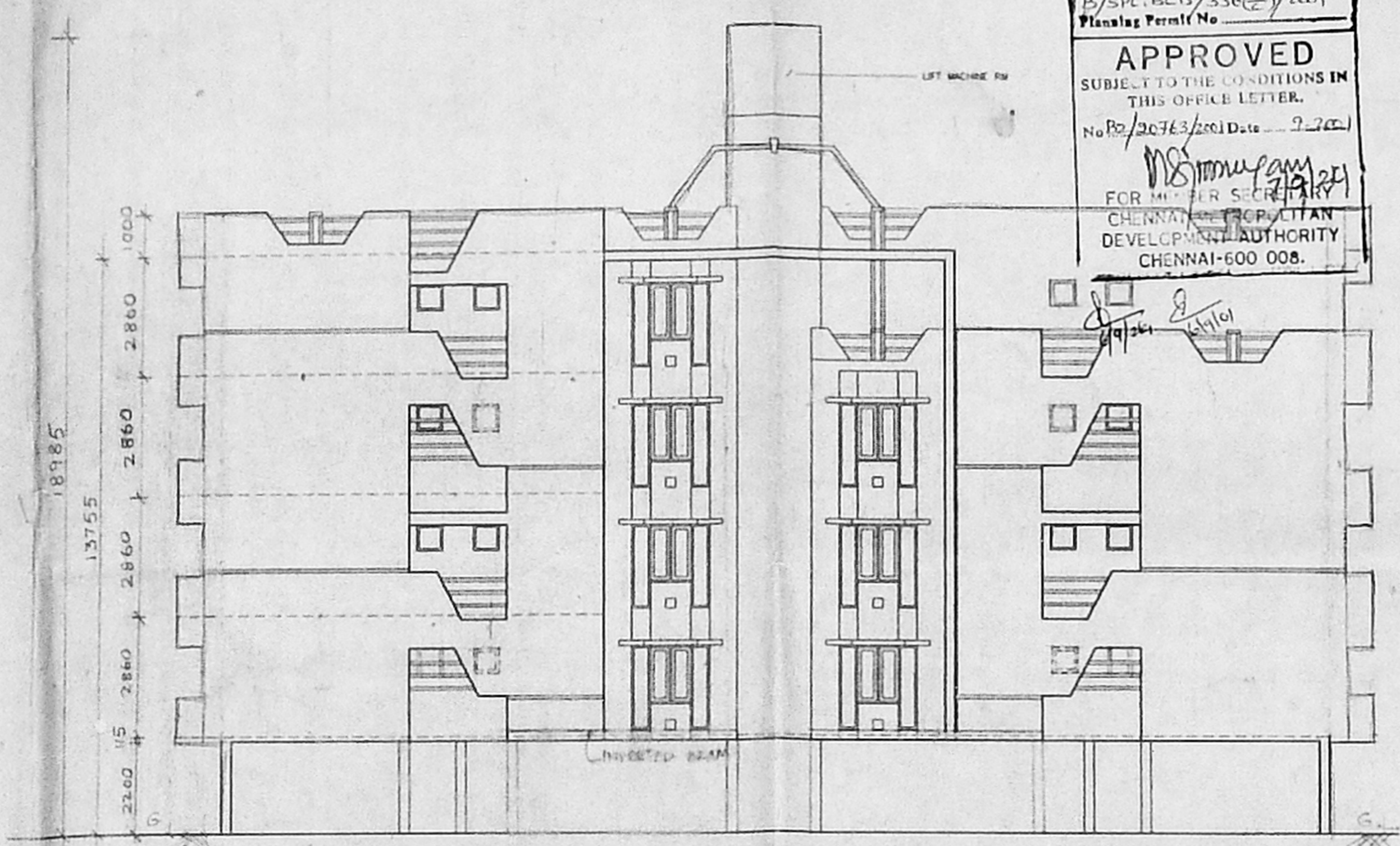

FRONT ELEVATION

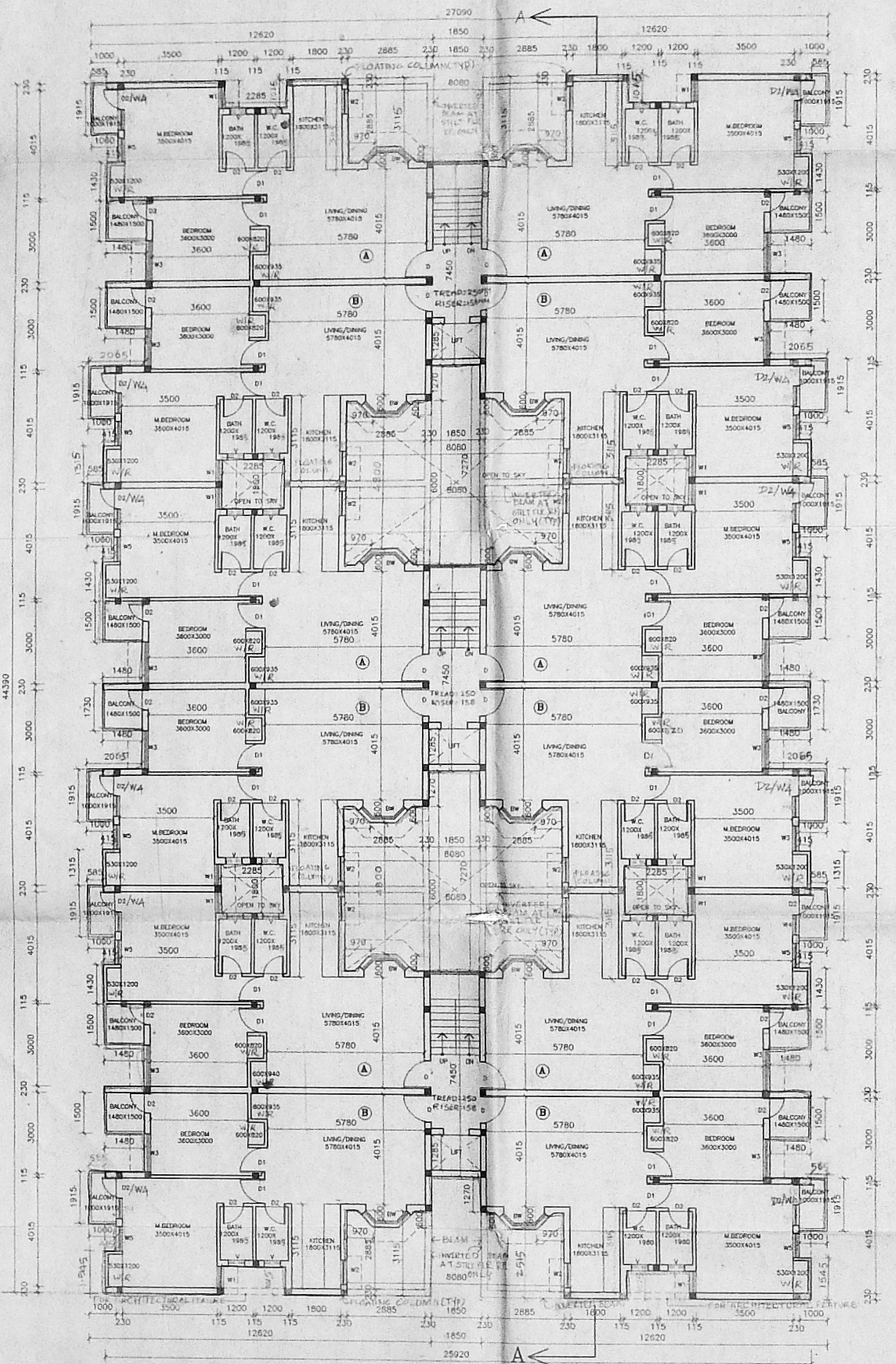

TYPICAL FLOOR PLAN
 (FIRST SECOND & THIRD FLOOR PLAN)
 AREA OF TYPE A 75.91 SQ.M.
 AREA OF TYPE B 76.58 SQ.M.

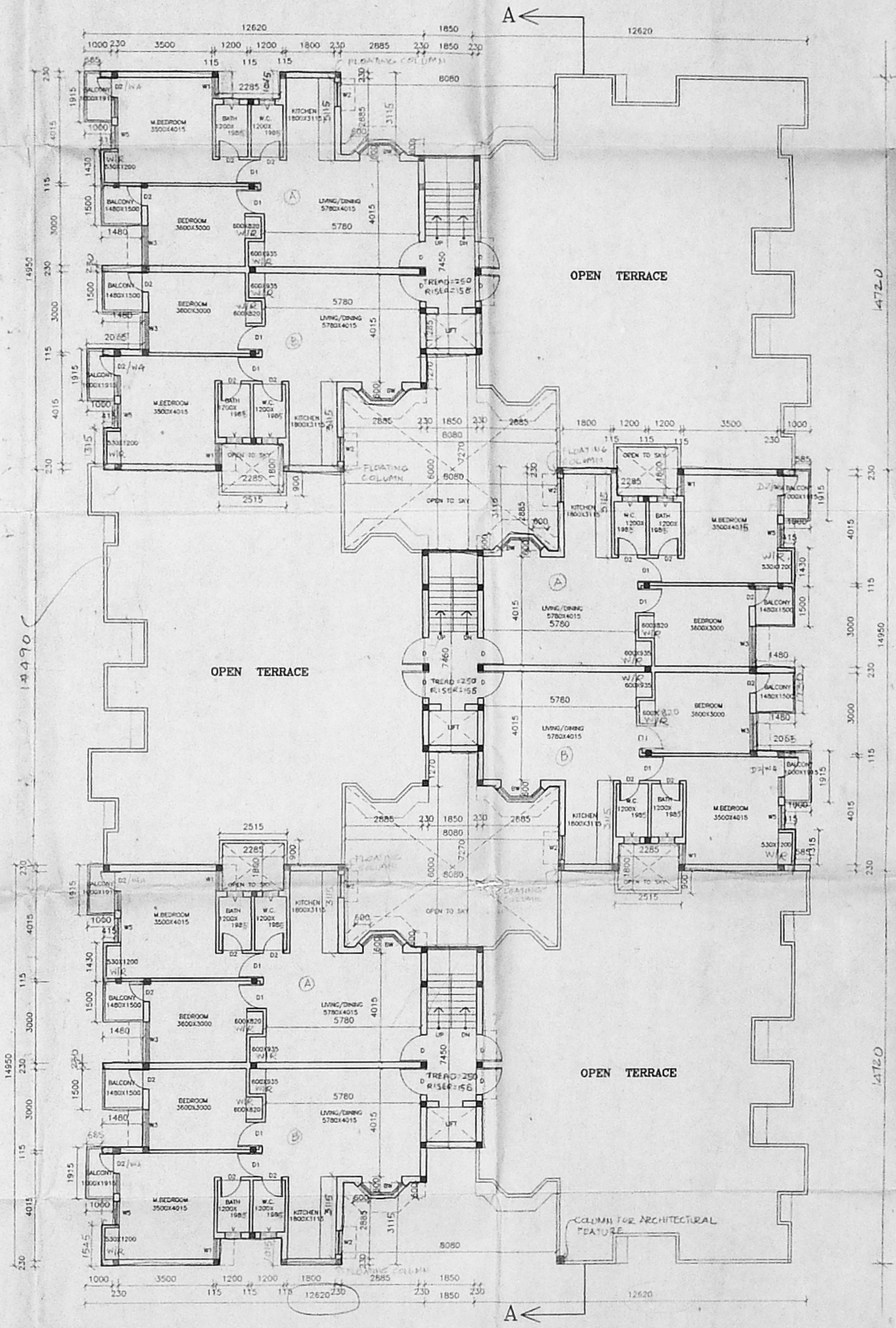

FOURTH FLOOR PLAN
 AREA OF TYPE A 75.91 SQ.M.
 AREA OF TYPE B 76.58 SQ.M.

SPECIFICATIONS

SAND FILLING WITH RIVER SAND
 P.C.C. 1:4:8 USING 40MM AGGREGATES IN FOUNDATION
 R.C.C. 1:1.5:3 FOR RAFT SLAB, RAFT BEAM
 MINIMUM COVER FOR RAFT 45MM
 MOSAIC / CERAMIC FLOORING
 PLASTERING WITH C.M. 1:6
 SUPERSTRUCTURE - R.C.C. FRAME WORK / STRUCTURAL
 BRICK WORK / MASONRY
 LITEL R.C.C. 1:2:4
 ROOF SLAB 1:2:4

OWNER/POWER OF ATTORNEY

MACRO MARVEL PROJECTS. D.
 K. KRISHNAPRASAD
 PRESIDENT

LICENSED SURVEYOR

L. PAMPRAKASH, B. Arch.,
 Council of Architecture Regn. No: CA/99/24571
 AND Architects & Engineers Pvt. Ltd.,
 CONSULTANTS, PLANNERS, ENGINEERS,
 Chennai, Reg. No: 24,
 613-Pennamallee High Road,
 Kilpaik, Chennai-600 010,
 Fax: 8135-502-4690
 COUNCIL OF ARCHITECTS
 REGN. NO - CA / 99/24571

ANS ARCHITECTS & ENGINEERS PVT.LTD

NO. 813, GLENEEDEN PLACE, POONAMALLEE HIGH ROAD,
 KILPAUK, CHENNAI 600 010

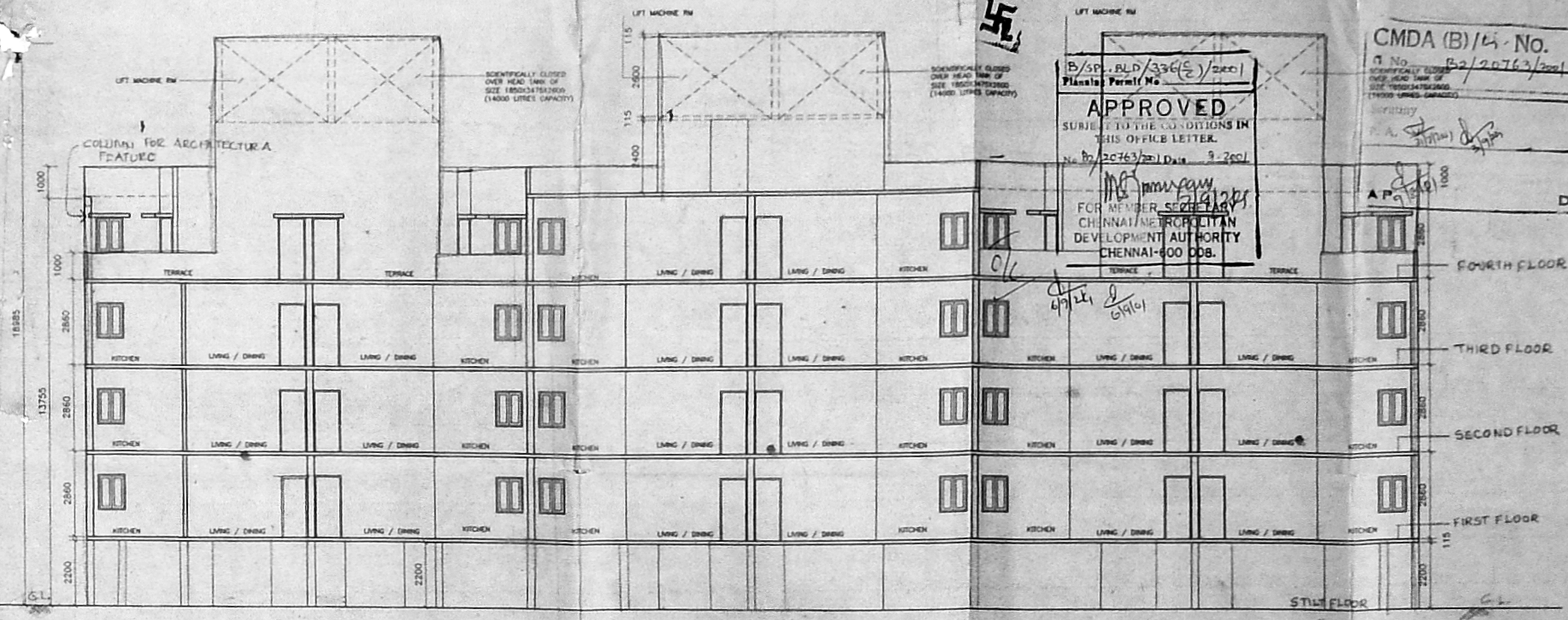

CMDA (B)/14 - No. 1
 P.No. B2/20763/2001
 B/S.P. BLD/3365/2001
 Planning Permit No.
APPROVED
 SUBJECT TO THE CONDITIONS IN THIS OFFICE LETTER.
 N. No. B2/20763/2001, D. No. 3-2ecl
 FOR MEMBER SECRETARY
 CHENNAI METROPOLITAN
 DEVELOPMENT AUTHORITY
 CHENNAI-600 008.

PROPOSED RESIDENTIAL FLATS
 AT TOWN SURVEY NOS 8/1 & 6/2
 BLOCK -10, SALIGRAMAM VILLAGE
 TOWN SURVEY NO-31/6
 BLOCK NO-3, PULIYUR VILLAGE,
 MARIYAMMAN KOIL STREET,
 VADAPALANI, EGMORE,
 NUNGAMBAKKAM TK, CHENNAI DT.,
 CHENNAI 600 026 69.7 x 79

REFERENCE



SCALE	DATE	DRG. NO
1:100	MAY 19, 2001	3

SCHEDULE OF JOINERY

NO	DESCRIPTION	SIZE
D	DOOR	1000x2100
D1	DOOR	900x2100
D2	DOOR	750x2100
BW	BAY WINDOW	2175x1800
W1	WINDOW	785x1350
W2	KIT. WINDOW	900x1200
W3	WINDOW	1500x1350
D2/W4	DOOR/WINDOW	1500x2100
W5	WINDOW	900x1350
V	VENTILATOR	600x600

SECTION AA

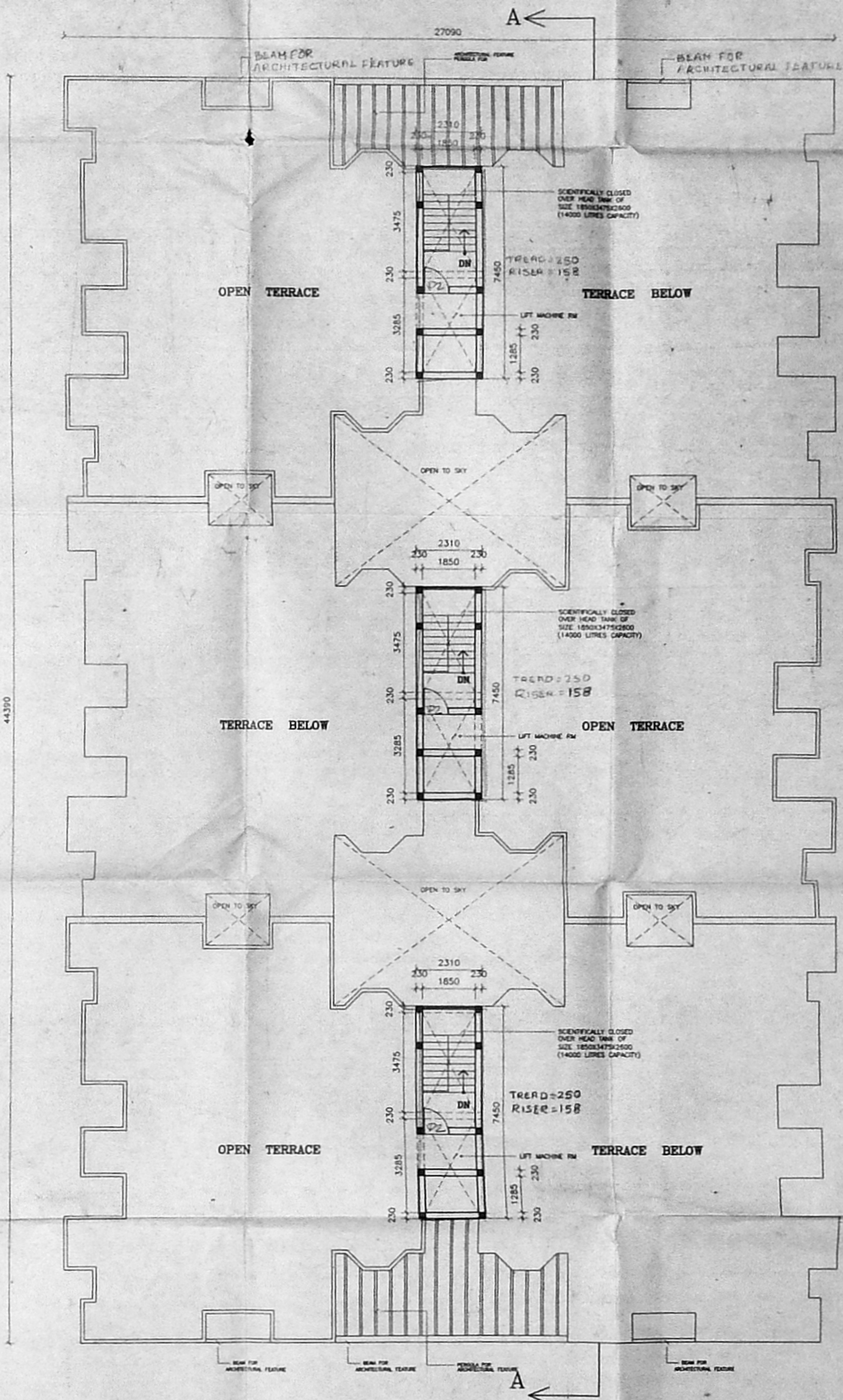

TERRACE FLOOR PLAN

SPECIFICATIONS

SAND FILLING WITH RIVER SAND
 P.C.C. 1:4:8 USING 40MM AGGREGATES IN FOUNDATION
 R.C.C. 1:1.5:3 FOR RAFT SLAB, RAFT BEAM
 MINIMUM COVER FOR RAFT 45MM
 MOSAIC / CERAMIC FLOORING
 PLASTERING WITH C.M. 1:6
 SUPERSTRUCTURE - R.C.C. FRAME WORK / STRUCTURAL
 BRICK WORK MASONRY
 LINTEL R.C.C. 1:2:4
 ROOF SLAB 1:2:4

OWNER / POWER OF ATTORNEY

For **MACRO MARVEL PROJECTS D**
 V. KRISHNAPRAKASH
 PRESIDENT

LICENSED SURVEYOR

N. RAMPRAKASH, B. Arch.,
 Architect / Architecture Regn. No. CA/99/24571
 A/E / Architects & Engineers Pvt. Ltd.,
 ANJAN ENGINEERS, ENGINEERS,
 Chennai, No. 2-11,
 810 Poonamallee High Road,
 Kilpauk, Chennai-600 010,
 Tel: 044-245-4659
 Fax: 044-245-4659
 COUNCIL OF ARCHITECTS
 REGN. NO. CA / 99 / 24571

ANS ARCHITECTS & ENGINEERS PVT. LTD

NO: 813, GELENEDEEN PLACE, POONAMALLEE HIGH ROAD,
 KILPAUK, CHENNAI 600 010

